Bo trygt hjemme reformen 2024 - 2028
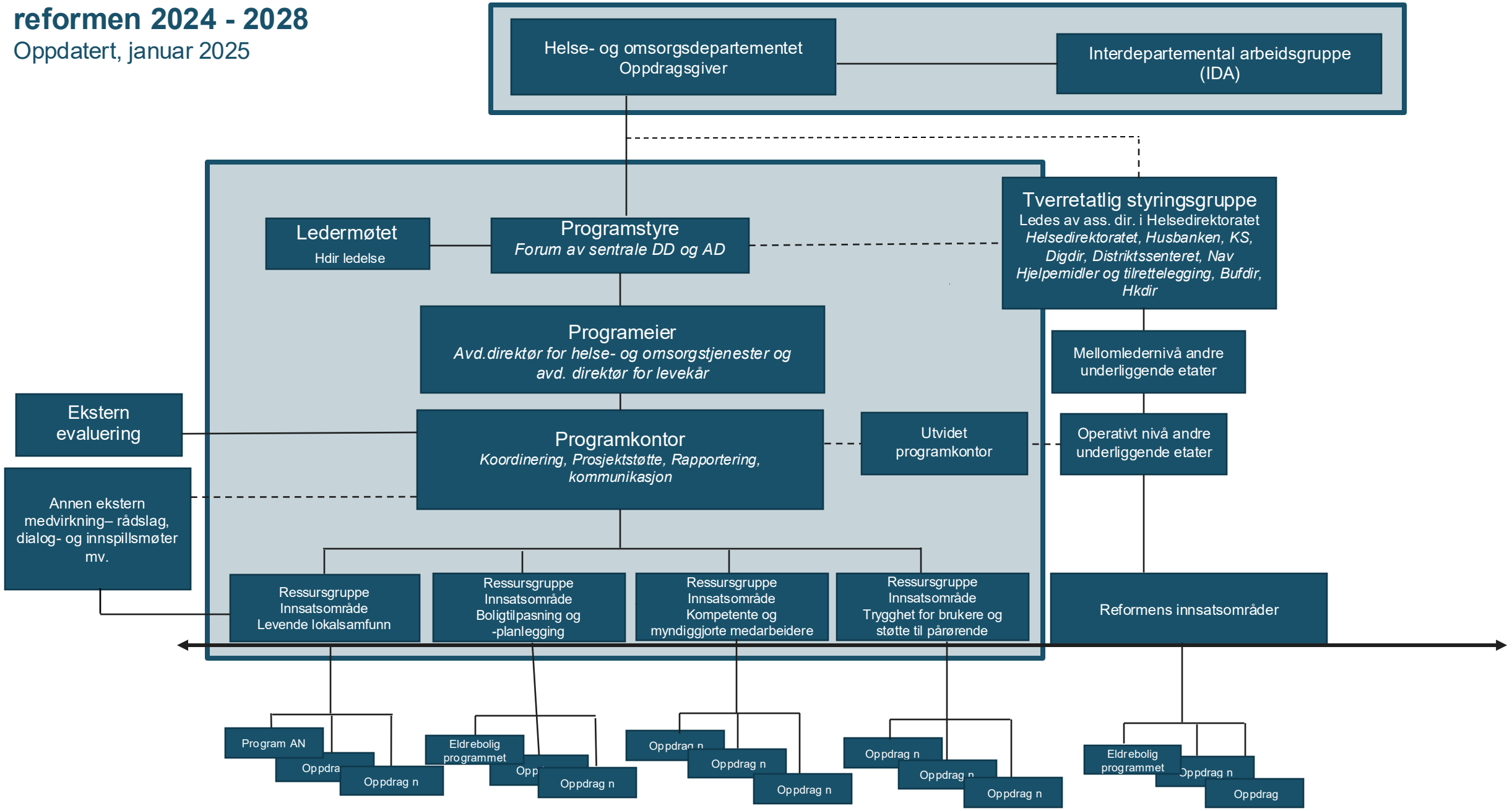
Oppdatert, januar 2025